

ABELL
SURVEYING & MAPPING
DEHAVAN, WISCONSIN 53115
414-728-6737

REVISED: MARCH 28, 1990

ORDERED BY: BARBARA SHIELDS
KEEFE REAL ESTATE
LAKE GENEVA, WI. 53147

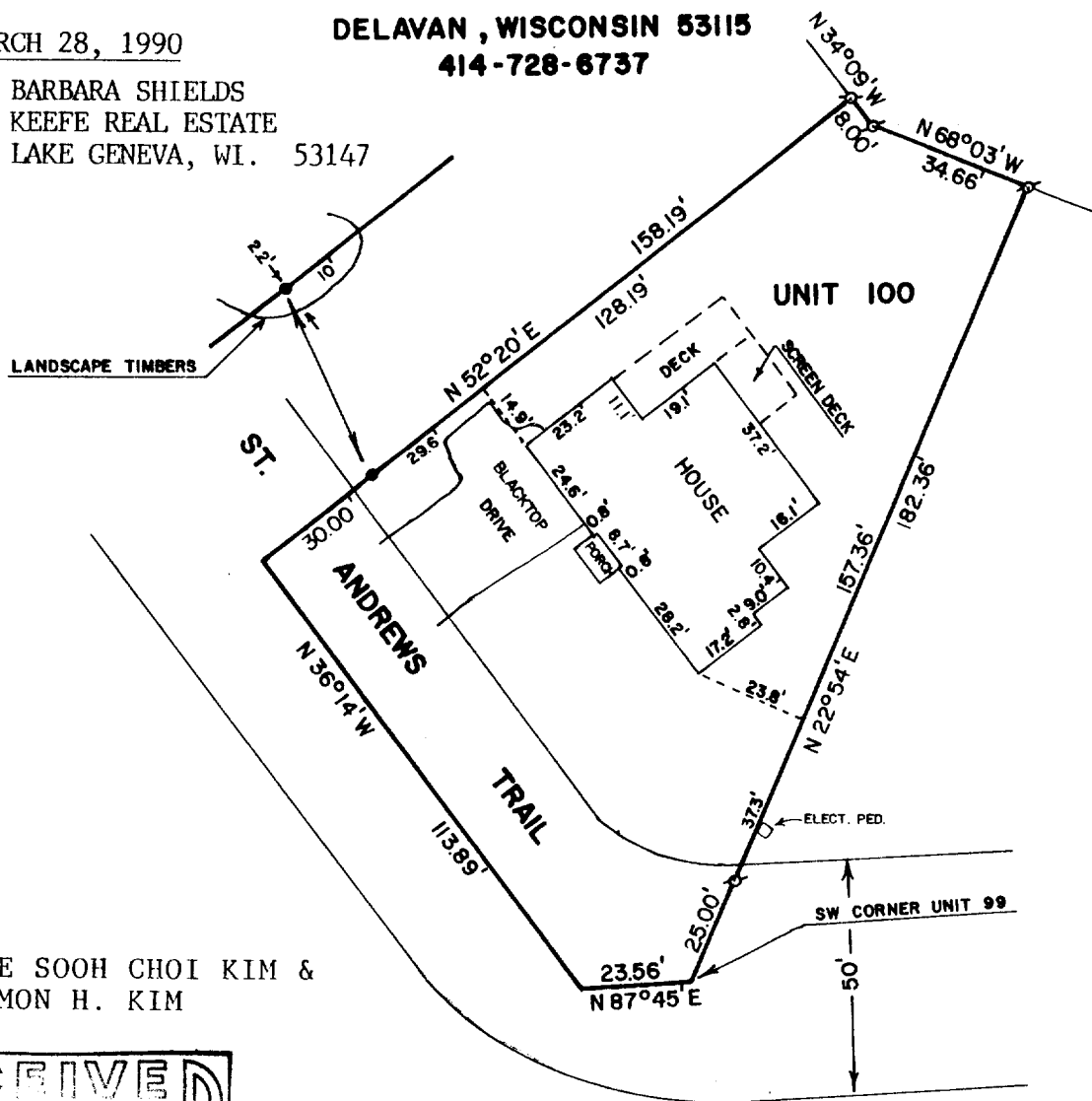

BUYER: HAE SOOH CHOI KIM &
SIMON H. KIM

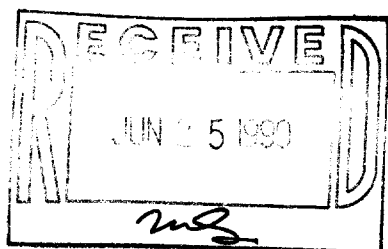

PLAT OF SURVEY OF

UNIT 100 OF ABBEY SPRINGS LOCATED IN THE SOUTH 1/2 OF SECTION 13, TOWN 1 NORTH, RANGE 16 EAST, VILLAGE OF FONTANA-ON-GENEVA LAKE, WALWORTH COUNTY, WISCONSIN, AND DESCRIBED AS FOLLOWS: BEGINNING AT THE SOUTHWEST CORNER OF UNIT 99 OF ABBEY SPRINGS; THENCE S 87° 45' W 23.56 FEET; THENCE N 36°14' W 113.89 FEET; THENCE N 52°20' E 158.19 FEET; THENCE S 34°09' E 8.00 FEET; THENCE S 68°03' E 34.66 FEET; THENCE S 22°54' W 182.36 FEET TO THE PLACE OF BEGINNING, CONTAINING 0.3419 ACRES OF LAND MORE OR LESS.

ORDERED BY: ANCHOR SAVINGS & LOAN
500 E. WALWORTH AVE.
DEHAVAN, WI 53115

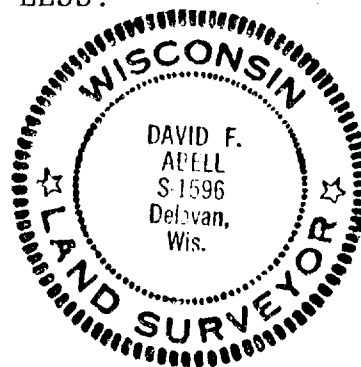

SCALE - 1"=40'

LEGEND

- ∘ - IRON PIPE FOUND
- - 3/4" IRON ROD SET

ALL CORNERS WERE FOUND
MARCH 28, 1990.

I, DAVID F. ABELL, DO HEREBY CERTIFY
THAT I HAVE SURVEYED THE PROPERTY
HEREON DESCRIBED ACCORDING TO THE
OFFICIAL RECORDS, AND THAT THE PLAT
HEREON IS A CORRECT REPRESENTATION
OF THE PROPERTY LINES TO THE BEST OF
MY KNOWLEDGE AND BELIEF.

David F. Abell

DAVID F. ABELL
WISCONSIN REGISTERED LAND SURVEYOR, S-1596

DATE *June 3, 1986* JOB NUMBER - 86007

Tax # SCDB-3-100

5-1014